

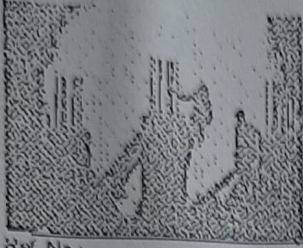

SUMANTAI WASNIK INSTITUTE OF NURSING

S. Sakhani
PRINCIPAL

SUMANTAI WASNIK
INSTITUTE OF NURSING
NAGPUR



V.P. JANBANDHU

(Civil Engineer)

160, Bhola nagar, Nagpur.

Mbl.No.-09923879620

Ref. No.:

Date:

COMPLETION CERTIFICATE

This is to certify that the construction of College Building on Plot no.-66 to 69, Kh. no.-142/5, Mouza - Dabha. in Deepawali construction pvt. Ltd., Nagpur. Dist.- Nagpur.

Belonging to - **Sumantai Wasnik College of Nursing.**

Total Super B/up area of this building is **1032.30 Sqm. (11111.67 Sq.Ft.)**

Total Carpet area is - **879.99 Sqm. (9472.18 Sq.Ft.)**

On Ground floor there are

Staff room,
Computer Lab,
Library,
AVM AIDS
Class room 1
Class room 2
Toilet unit,

On First floor

Principal
Pri clinical Lab.
FON Lab
Nutrition Lab
Community - MCH Lab.
Toilet unit,

On Second floor

Class room 3
Class room 4
Class room 5
Class room 6
Multipurpose Hall
Strong room
Toilet unit.

Till today the overall construction of the college building is completed in all respect.

Hence This certificate.

Place : Nagpur

Date : 30-08-2017

P. Jadhav
PRINCIPAL
SUMANTAI WASNIK
INSTITUTE OF NURSING
NAGPUR

V. P. Janbandhu
Architect/Engineer
V. P. Janbandhu
Consulting Engineer
Regd. NMC - L. 102, 107, 108
Shivaji Nagar, Nagpur-440008
Mob No. : 9923879620



V.P.JANBANDHU

(Civil Engineer)

150 Bhole nagar, Nagpur.
MIA No. -099238796570

Ref. No.:

Date: 14 JUL 16

COMPLETION CERTIFICATE

This is to certify that the construction of College Building on Plot no.-66 to 69,

Kh. no.-14215, mouza - dabha in deepavali construction pvt. ltd., nagpur.

Dist. Nagpur, named & styled as Sumantai Wasnik College of Nursing.

Total B/Up area of this building is 1032.30 Sqm. (11111.67 Sq.Ft.

On Ground floor there are Principal/office room, staff room, computer room, library, class room & Toilet unit. On first floor there are Lecture hall, MCH Lab+CHN, class room & Toilet unit. On Second floor there are Lecture hall, Multipurpose hall, & Toilet unit.

Till today the overall construction of the college building is completed in all respect.
Hence This certificate.

V.P. Janbandhu
Architected/Engineer

Place : Nagpur
Date : 14 JUL 16

TRUE COPY

V. P. Janbandhu
Consulting Engineer
Regd. NMC. L. - 180, NIT, 1362
Shivaji Nagar, Nagpur-30
Mob No. - 99238796570

ATTESTED



ARCHANANDA D. JAISWAL
NOTARY
(Reg. No. 4733)
GOVERNMENT OF INDIA
NAGPUR (M. S.)

V. P. Janbandhu
PRINCIPAL
SUMANTA WASNIK
INSTITUTE OF NURSING
NAGPUR

આજીવન સહાયક સ્કોલરશીપ માટે અરજી પૂર્વક નિવૃત્તિ મંડળના સભ્યોને જાણ કરવા માટે

ગાંધી નિવૃત્તિ મંડળ (GANDHI NIVRITTI MANDAL)

અરજી નંબર	૧૪૨૯
અરજી તારીખ	૦૪/૦૧/૧૬
અરજીકર્તાનું નામ	શ્રી. સુભાષી

અરજીકર્તાનું નામ
શ્રી. સુભાષી

અરજીકર્તાનું સરનામું
શ્રી. સુભાષી
૧૬૦
૧૬૦

અરજીકર્તાનું નામ	શ્રી. સુભાષી
અરજીકર્તાનું સરનામું	૧૬૦
અરજીકર્તાનું સરનામું	૧૬૦
અરજીકર્તાનું સરનામું	૧૬૦
અરજીકર્તાનું સરનામું	૧૬૦

અરજીકર્તાનું સરનામું
શ્રી. સુભાષી
૧૬૦

અરજીકર્તાનું સરનામું
શ્રી. સુભાષી
૧૬૦

અરજીકર્તાનું નામ	શ્રી. સુભાષી
અરજીકર્તાનું સરનામું	૧૬૦
અરજીકર્તાનું સરનામું	૧૬૦
અરજીકર્તાનું સરનામું	૧૬૦
અરજીકર્તાનું સરનામું	૧૬૦

અરજીકર્તાનું સરનામું
શ્રી. સુભાષી
૧૬૦

અરજીકર્તાનું સરનામું
શ્રી. સુભાષી
૧૬૦

JOINT DISTRICT REGISTRAR
A COLLECTOR OF STAMPS
NAGPUR, DIST. NAGPUR
MANGRAHAYEAR - 2000

भारत 0488 SPECIAL भारतीय
1955 25 JAN 17 2000
INDIA STAMP DUTY MAHARASHTRA

गागपुर-क. ३

विक्री करार पत्र

दिपावली कंस्ट्रक्शन प्रा. लि.

रजि. नं. ३८०१७

कमल केशव शिक्षनेस प्लाझा

सेंद्रल बाजार रोड, लोकमत चौक, नागपूर

विह्वन भेणार सी. सुमन बाळकुण्डा वास्तिनिक

वय दुप वर्य व्यवसाय व्यापार या इहदप मालाना

उमासाहबोड वाछीनाब गोगापुर

विह्वन देणार : दिपावली कंस्ट्रक्शन सर्क सी. दिलीप रामभाद्रु जाधव

वय इहद वर्य व्यवसाय व्यापार या लक्ष्मीनाब गोगापुर

आज दि इहद/री/०५ इ. सन साल कारणे विक्री करार पर विह्वन देतो की, आणे कजालीन

वास भौजा लाभ

राज नं. _____

रजि. नं. ३३०११९

साल नं. इहद, इ(, इट, इट ह्यांची पयुक्तीया येणे प्रमाणे

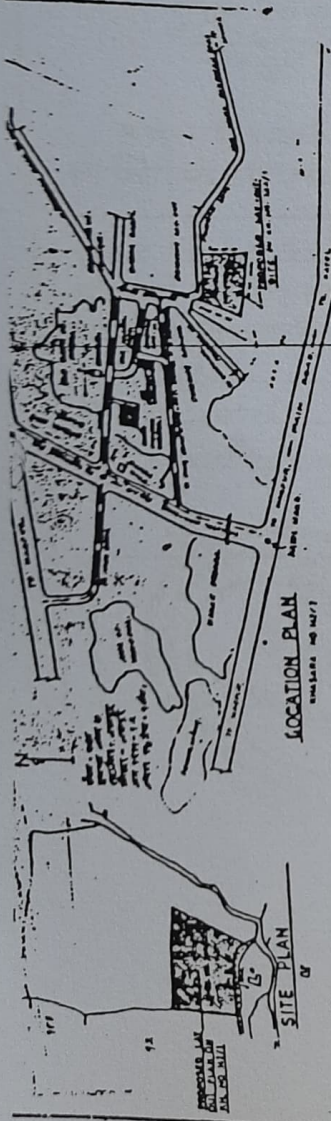

PROPOSED LAY-OUT PLAN (SCALE 1:1000)

PILOT NO. 66, 67, 68, 69

Sl. No.	Description	Area (sq. m)	Area (sq. ft)	Total Area (sq. m)	Total Area (sq. ft)
1	Plot 1	1000	10764	1000	10764
2	Plot 2	1000	10764	2000	21528
...
69	Plot 69	1000	10764	69000	742716
TOTAL		69000	742716	69000	742716

STATEMENT OF WORKS

DRAWING SHOWING PROPOSED LAY-OUT PLAN ON KHASARA NO. 142/1, P. H. NO. 7, MOUZA, DABHA, TAH. & DISTT. NAGPUR, BELONGING TO DEEPAVALI CONSTRUCTION PVT. LTD. NAGPUR.

INDEX

- 1. TOTAL LAY-OUT AREA - 69000 SQ. M.
- 2. TOTAL LAY-OUT AREA - 742716 SQ. FT.
- 3. TOTAL AREA UNDER PLOTS - 69000 SQ. M.
- 4. TOTAL AREA UNDER PLOTS - 742716 SQ. FT.

Signature of Owner

Architect

B. S. S. S.

PRINCIPAL
SUMANTAI WASNIK
INSTITUTE OF NURSING
NAGPUR

अनधिकृत अभिन्यास / भूखंड नियमित करणेबाबत

तपासणी शुल्क

आवेदन पत्र क्र : १२५३३२

बँक स्क्रोल क्र

(ग्राहक प्रत)

युनियन बँक ऑफ इंडिया

राज्य शाखा

नं. ता. २६-०२

नागपूर सुधार प्रन्यासचे चालू खाते

नांव सौ. सुमन बाळकृष्ण वासनीड

मूखंड क्र: ६६, ६७, ६८, ६९

अभिन्यासाचे (तेआऊटचे) नांव : शिवप्रीया नगर

दिपावली ३६३२१ प्राचीन हागा

ख. क्र. १४२/१

रक्कम रु. ४०००/-

अक्षरी रु. चार हजार वन फक्त.

[Signature]

बँक प्रेषित पैसे मरणवाची सही



[Signature]
PRINCIPAL
SUMANTA WASNIK
INSTITUTE OF NURSING
NAGPUR

नागपूर महानगरपालिका, नागपूर

रसीद फेका बनादेशीकरिता
(Receipt only for cheque)

2576

वार्ड क्र. 68

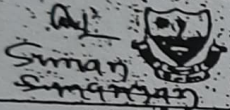

चक्र क्र. 1124/6667

Sar. Suman Belkeshing Wasnik 6869

198 पास 31/5/08 परतवा को रूपे 35000/- पत्रादेश क्र. 129034

11/08 बँकेचे नॉर H.O.P.C NCP अन्य प्राण झाला

कराची पक्की रसीद देण्यात येईल.

27/11/08

बसुलकरपांची सही

धनादेश देणारी व्यक्ती कार्यालयातुन अथवा संबंधीत कर बसुली कर्मचाऱ्यांकडून पक्की रसीद पत्र बदल्यात प्राप्त करेल.
धनादेश अस्वीकृत झाल्यास 1000 रु. दंडासह कराची रक्कम ठेकीने भरून रसीद प्राप्त करता येईल.
मुदतीत धनदेश न बदल्यास पूर्वमुक्ता न देता कार्यालयीत पक्की रसीद पर करण्यात येईल. किनासे नियमानुसार कोबदारी कार्यवाहीत पात्र ठरेल.

Sadkar

PRINCIPAL
SUMANTA WASNIK
INSTITUTE OF NURSING
NAGPUR

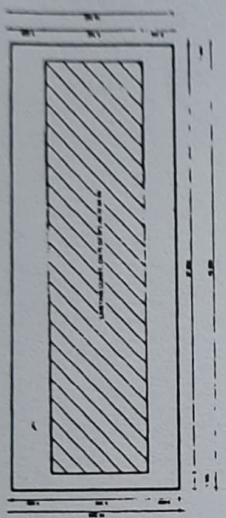
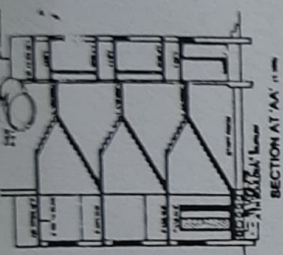

PLAN SHOWING THE EXISTING BUILDING CONSTRUCTION ON PLOT NO. 88/17/88/100/101/102/103/104/105/106/107/108/109/110/111/112/113/114/115/116/117/118/119/120/121/122/123/124/125/126/127/128/129/130/131/132/133/134/135/136/137/138/139/140/141/142/143/144/145/146/147/148/149/150/151/152/153/154/155/156/157/158/159/160/161/162/163/164/165/166/167/168/169/170/171/172/173/174/175/176/177/178/179/180/181/182/183/184/185/186/187/188/189/190/191/192/193/194/195/196/197/198/199/200/201/202/203/204/205/206/207/208/209/210/211/212/213/214/215/216/217/218/219/220/221/222/223/224/225/226/227/228/229/230/231/232/233/234/235/236/237/238/239/240/241/242/243/244/245/246/247/248/249/250/251/252/253/254/255/256/257/258/259/260/261/262/263/264/265/266/267/268/269/270/271/272/273/274/275/276/277/278/279/280/281/282/283/284/285/286/287/288/289/290/291/292/293/294/295/296/297/298/299/300/301/302/303/304/305/306/307/308/309/310/311/312/313/314/315/316/317/318/319/320/321/322/323/324/325/326/327/328/329/330/331/332/333/334/335/336/337/338/339/340/341/342/343/344/345/346/347/348/349/350/351/352/353/354/355/356/357/358/359/360/361/362/363/364/365/366/367/368/369/370/371/372/373/374/375/376/377/378/379/380/381/382/383/384/385/386/387/388/389/390/391/392/393/394/395/396/397/398/399/400/401/402/403/404/405/406/407/408/409/410/411/412/413/414/415/416/417/418/419/420/421/422/423/424/425/426/427/428/429/430/431/432/433/434/435/436/437/438/439/440/441/442/443/444/445/446/447/448/449/450/451/452/453/454/455/456/457/458/459/460/461/462/463/464/465/466/467/468/469/470/471/472/473/474/475/476/477/478/479/480/481/482/483/484/485/486/487/488/489/490/491/492/493/494/495/496/497/498/499/500/501/502/503/504/505/506/507/508/509/510/511/512/513/514/515/516/517/518/519/520/521/522/523/524/525/526/527/528/529/530/531/532/533/534/535/536/537/538/539/540/541/542/543/544/545/546/547/548/549/550/551/552/553/554/555/556/557/558/559/560/561/562/563/564/565/566/567/568/569/570/571/572/573/574/575/576/577/578/579/580/581/582/583/584/585/586/587/588/589/590/591/592/593/594/595/596/597/598/599/600/601/602/603/604/605/606/607/608/609/610/611/612/613/614/615/616/617/618/619/620/621/622/623/624/625/626/627/628/629/630/631/632/633/634/635/636/637/638/639/640/641/642/643/644/645/646/647/648/649/650/651/652/653/654/655/656/657/658/659/660/661/662/663/664/665/666/667/668/669/670/671/672/673/674/675/676/677/678/679/680/681/682/683/684/685/686/687/688/689/690/691/692/693/694/695/696/697/698/699/700/701/702/703/704/705/706/707/708/709/710/711/712/713/714/715/716/717/718/719/720/721/722/723/724/725/726/727/728/729/730/731/732/733/734/735/736/737/738/739/740/741/742/743/744/745/746/747/748/749/750/751/752/753/754/755/756/757/758/759/760/761/762/763/764/765/766/767/768/769/770/771/772/773/774/775/776/777/778/779/780/781/782/783/784/785/786/787/788/789/790/791/792/793/794/795/796/797/798/799/800/801/802/803/804/805/806/807/808/809/810/811/812/813/814/815/816/817/818/819/820/821/822/823/824/825/826/827/828/829/830/831/832/833/834/835/836/837/838/839/840/841/842/843/844/845/846/847/848/849/850/851/852/853/854/855/856/857/858/859/860/861/862/863/864/865/866/867/868/869/870/871/872/873/874/875/876/877/878/879/880/881/882/883/884/885/886/887/888/889/890/891/892/893/894/895/896/897/898/899/900/901/902/903/904/905/906/907/908/909/910/911/912/913/914/915/916/917/918/919/920/921/922/923/924/925/926/927/928/929/930/931/932/933/934/935/936/937/938/939/940/941/942/943/944/945/946/947/948/949/950/951/952/953/954/955/956/957/958/959/960/961/962/963/964/965/966/967/968/969/970/971/972/973/974/975/976/977/978/979/980/981/982/983/984/985/986/987/988/989/990/991/992/993/994/995/996/997/998/999/1000

AREA STATEMENT

TOTAL PLOT AREA (88 TO 89) = 40000 (18.20 x 18.20) = 324.00 Sqm

EXISTING BHP AREA OF G.F. = 37.00 x 8.00 = 296.00 Sqm

EXISTING BHP AREA OF F.F. = 37.00 x 8.00 = 296.00 Sqm

EXISTING BHP AREA OF E.F. = 37.00 x 8.00 = 296.00 Sqm

TOTAL BHP AREA OF ALL FLOORS = 888.00 Sqm

ALL OTHER INFORMATION NOT SHOWN IN THIS PLAN IS TO BE OBTAINED FROM THE ORIGINAL DRAWINGS AND SPECIFICATIONS.

CONSTRUCTION WORK TO BE DONE AS SHOWN IN THIS PLAN.

SCHEDULE OF OPENING

D 1 1800 18 1 1/2 FULLY PANEL DOOR

D 1 1800 18 1 1/2 FULLY PANEL DOOR

D 1 1800 18 1 1/2 FULLY PANEL DOOR

V 8 800 70 8 8 1/2 VENTILATOR

OWNER'S SIGNATURE ARCHITECT/ENGINEER

